

My Lord, what a mourning

Wir verwenden am besten diesen Rhythmus:

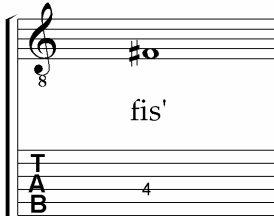

Das Spiritual beginnt mit dem Ton fis' im vierten Bund der vierten Saite.

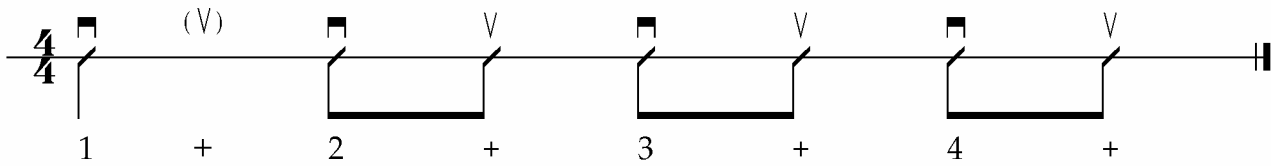

Refr.: My Lord, what a mourn-ing, my Lord, what a mourn-ing, my



Lord, what a mourn-ing when the stars be-gin to fall. 1. You'll



hear the trum - pet sound to wake the na - tions un - der - ground,



look - ing to my God's right hand, when the stars be-gin to fall.

D.C. al Fine

2. You'll hear the sinner mourn, to wake the nations underground,
looking to my God's right hand, when the stars begin to fall.
Refrain. My Lord ... etc.

3. You'll hear the Christians shout, to wake the nations underground,
looking to my God's right hand, when the stars begin to fall.
Refrain. My Lord ... etc.